

# Patient report

Bio-Rad                      DATE: 12/31/2019  
D-10                         TIME: 04:16 PM  
S/N: #DC2K755917       Software version: 4.30-2  
Sample ID:                 10560006  
Injection date             12/31/2019 03:45 PM  
Injection #: 23             Method: HbA1c  
Rack #: ---                 Rack position: 3

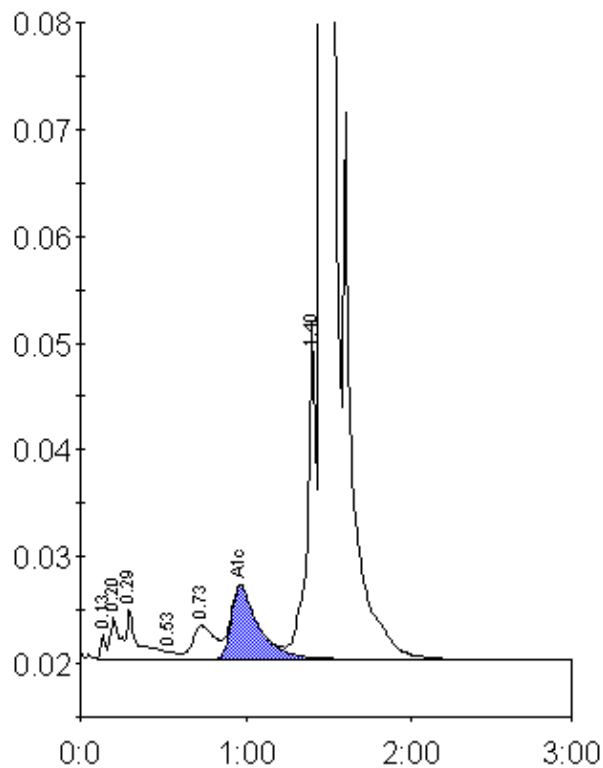

Peak table - ID: 10560006

Peak	R.time	Height	Area	Area %
Unknown	0.13	2298	4670	0.2
A1a	0.20	3796	14178	0.6
A1b	0.29	4743	23491	1.0
F	0.53	659	2637	0.1
LA1c/CHb-1	0.73	3093	29135	1.2
A1c	0.97	6844	77691	4.8
P3	1.40	30942	111281	4.6
A0	1.46	619135	2157112	89.1
Total Area:	2420194			

Concentration:	%
A1c	4.8